FLOWCHART depicting Random Inspection Procedure

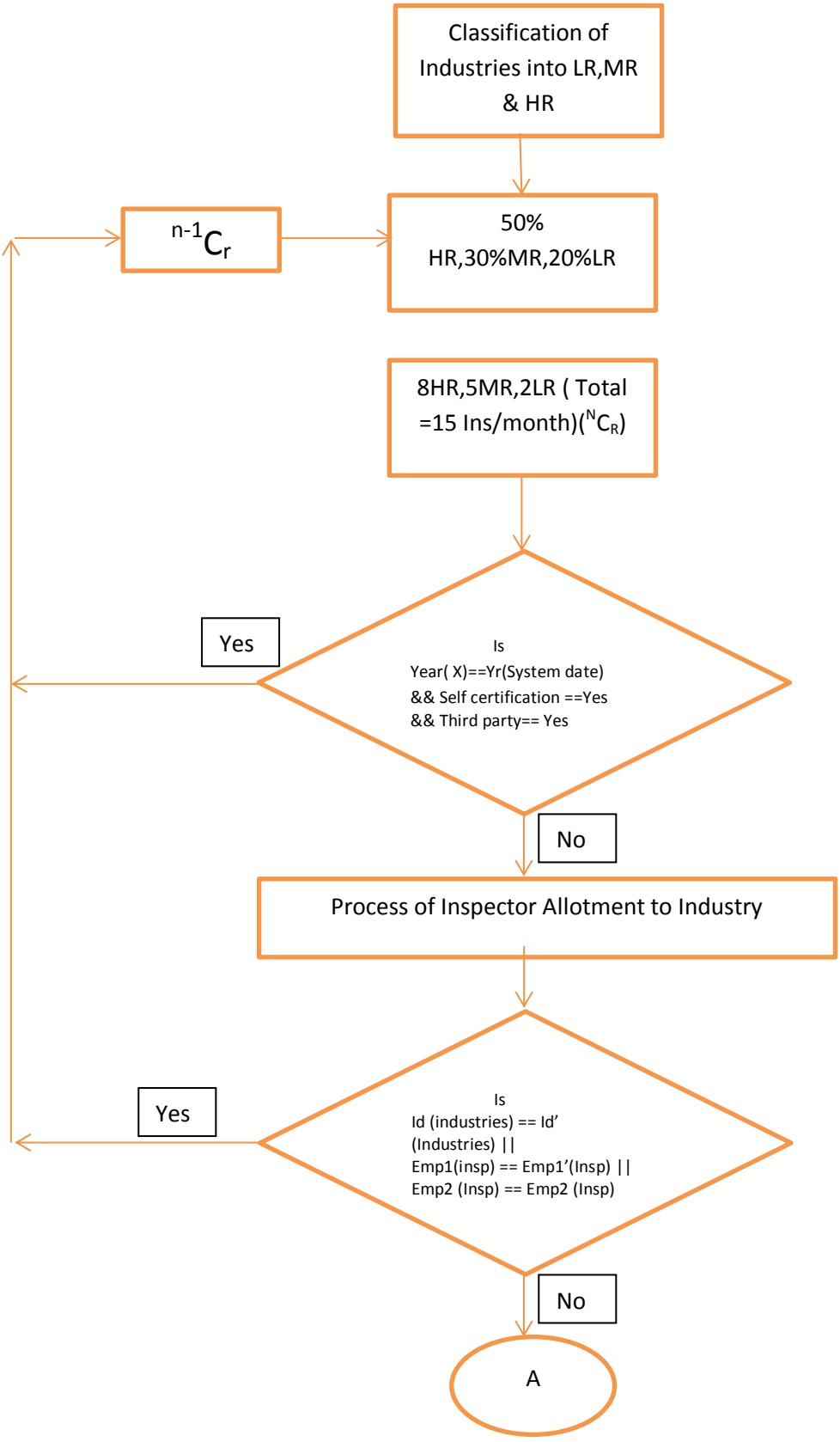

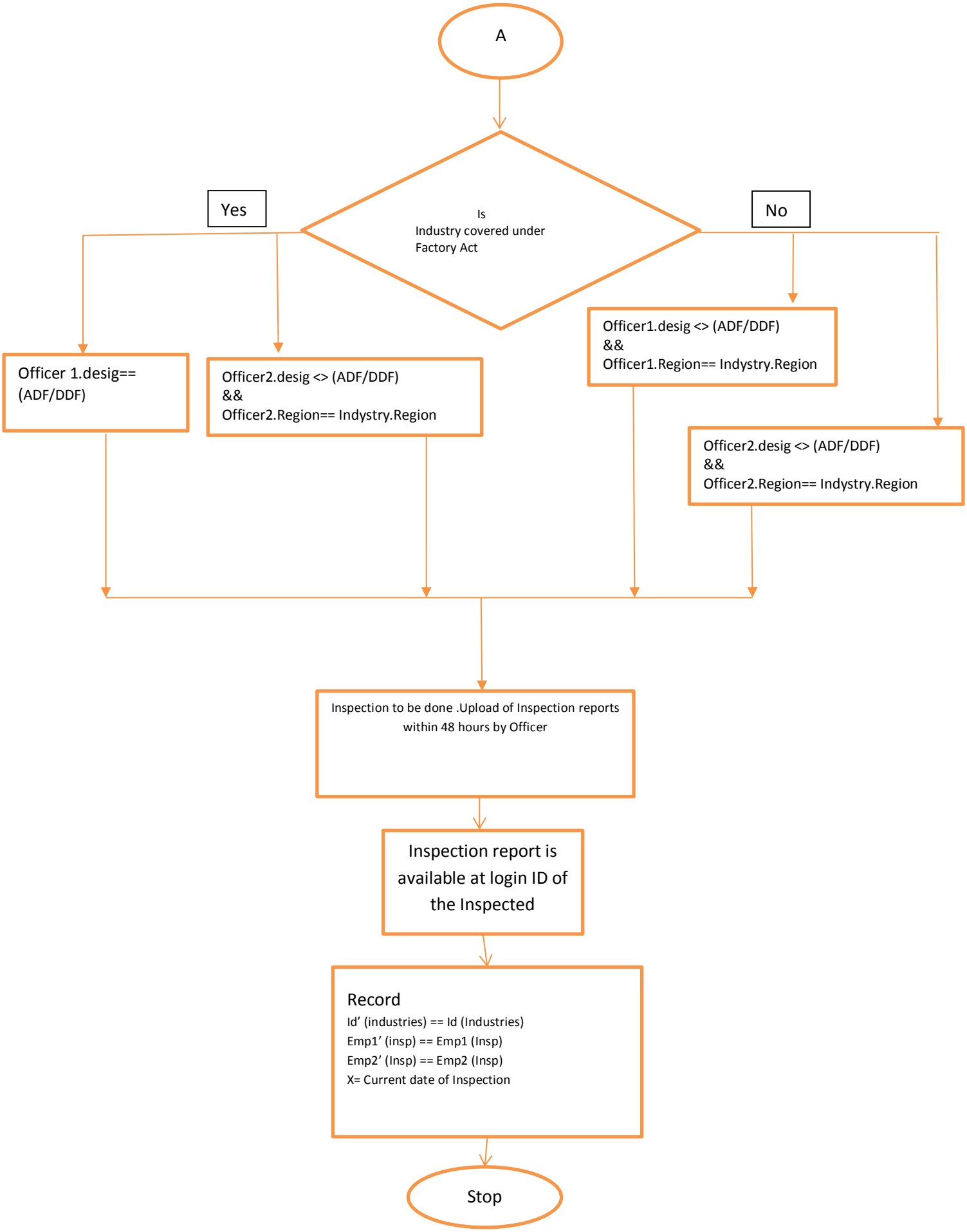
A
Is
Industry covered under
Factory Act
Yes
No
Officer 1.desig==
(ADF/DDF)
Officer2.desig <> (ADF/DDF)
&&
Officer2.Region== Indystry.Region
Officer1.desig <> (ADF/DDF)
&&
Officer1.Region== Indystry.Region
Officer2.desig <> (ADF/DDF)
&&
Officer2.Region== Indystry.Region
Inspection to be done .Upload of Inspection reports
within 48 hours by Officer
Inspection report is
available at login ID of
the Inspected
Record
Id' (industries) == Id (Industries)
Emp1' (insp) == Emp1 (Insp)
Emp2' (Insp) == Emp2 (Insp)
X= Current date of Inspection
Stop